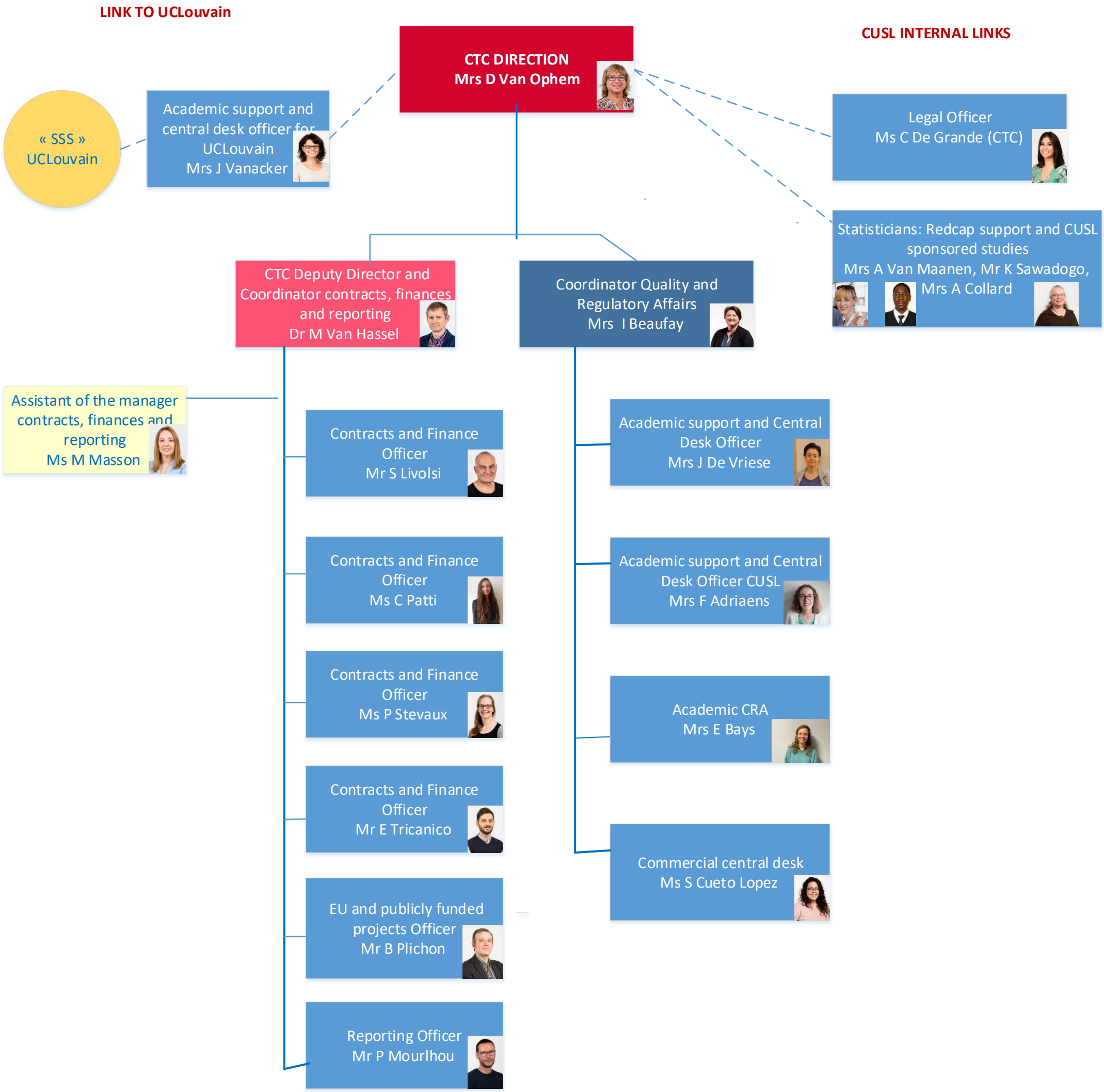
LINK TO UCLouvain
CUSL INTERNAL LINKS
CTC DIRECTION
Mrs D Van Ophem
« SSS »
UCLouvain
Academic support and central desk officer for UCLouvain
Mrs J Vanacker
Legal Officer
Ms C De Grande (CTC)
Statisticians: Redcap support and CUSL sponsored studies
Mrs A Van Maanen, Mr K Sawadogo, Mrs A Collard
CTC Deputy Director and Coordinator contracts, finances and reporting
Dr M Van Hassel
Coordinator Quality and Regulatory Affairs
Mrs I Beaufay
Assistant of the manager contracts, finances and reporting
Ms M Masson
Contracts and Finance Officer
Mr S Livolsi
Contracts and Finance Officer
Ms C Patti
Contracts and Finance Officer
Ms P Stevaux
Contracts and Finance Officer
Mr E Tricanico
EU and publicly funded projects Officer
Mr B Plichon
Reporting Officer
Mr P Mourlhou
Academic support and Central Desk Officer
Mrs J De Vriese
Academic support and Central Desk Officer CUSL
Mrs F Adriaens
Academic CRA
Mrs E Bays
Commercial central desk
Ms S Cueto Lopez